

PLAT OF SURVEY

LOCATION: Deer Path Road, East Troy, Wisconsin

LEGAL DESCRIPTION: Lot 3 in **CERTIFIED SURVEY MAP NO. 794**, being a re-division of Lots 109, 110, 111, 112 and 113 and the vacated road adjacent East of Lots 109, 110, 111, 112 and 113 and the vacated road adjacent East of Lots 109, 110, 111, 112 and 113 and lands adjacent to said vacated road in O-Ton-Kah, being a subdivision of a part of the Northwest 1/4 of Section 10, Town 4 North, Range 18 East, Walworth County, Wisconsin, said Certified Survey recorded in the Office of the Register of Deeds for said County on June 14, 1978 in Volume 3 of Certified Surveys on page 334 as Document No. 34170.

August 9, 2004

Survey No. 97632

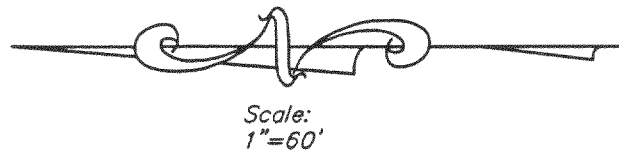

Scale:
1"=60'

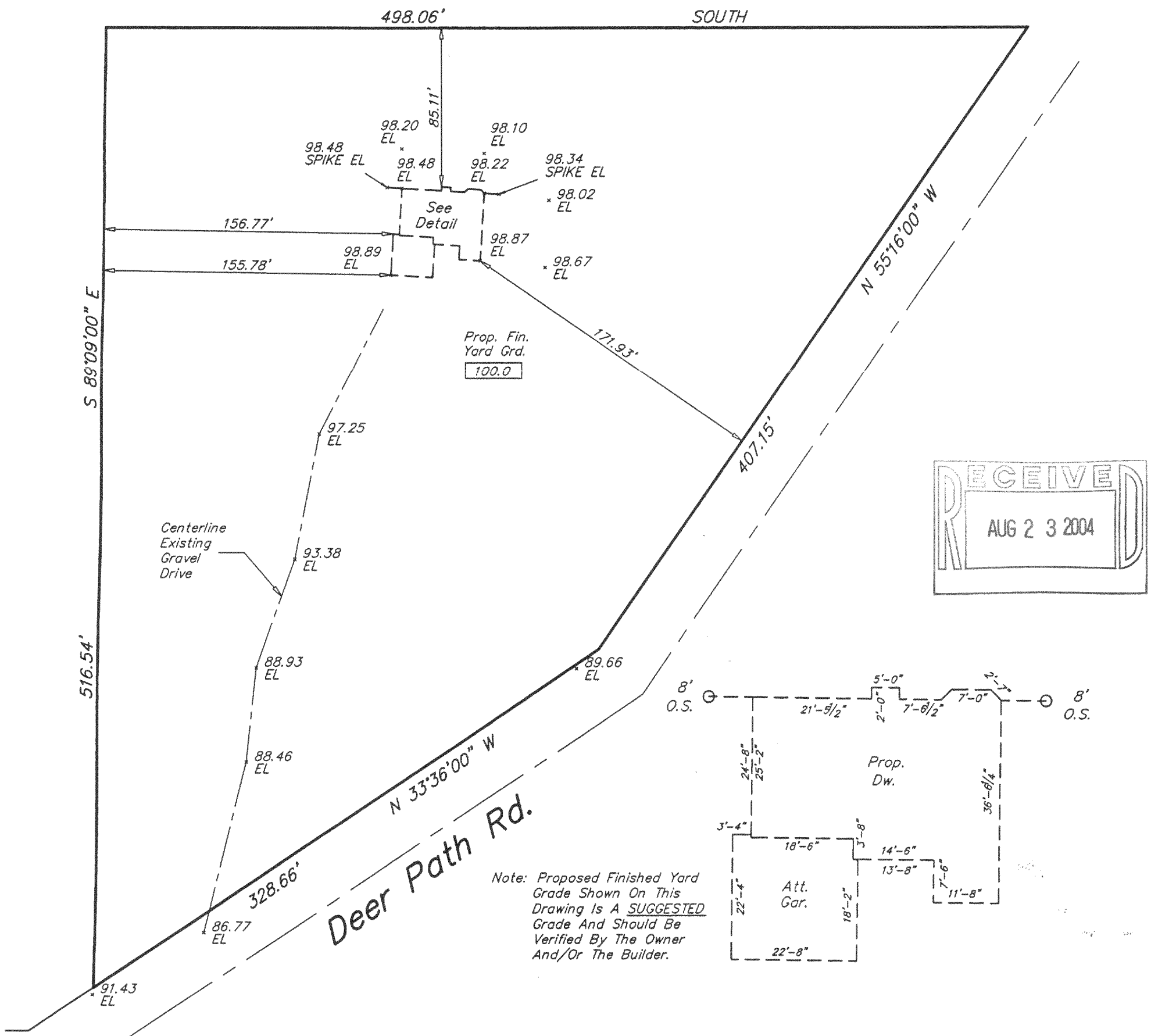

METROPOLITAN SURVEY SERVICE, INC.

REGISTERED LAND SURVEYORS AND CIVIL ENGINEERS

5200 W. LOOMIS ROAD GREENDALE, WI 53129

PH. (414) 529-5380

FAX (414) 529-9787

email address survey@bizwi.rr.com

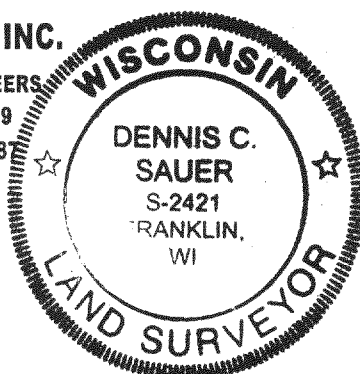

Proposed finished yard, 1st floor or top of foundation grade shown on this drawing is a suggested grade and should be verified by the owner and/or the builder.

I HEREBY CERTIFY THAT I HAVE SURVEYED THE ABOVE DESCRIBED PROPERTY AND THAT THE ABOVE MAP IS A TRUE REPRESENTATION THEREOF AND SHOWS THE SIZE AND LOCATION OF THE PROPERTY. ITS EXTERIOR BOUNDARIES, THE LOCATION OF ALL VISIBLE STRUCTURES AND DIMENSIONS OF ALL PRINCIPAL BUILDINGS THEREON, BOUNDARY FENCES, APPARENT EASEMENTS AND ROADWAYS AND VISIBLE ENCROACHMENT, IF ANY.

THIS SURVEY IS MADE FOR THE EXCLUSIVE USE OF THE PRESENT OWNERS OF THE PROPERTY, AND ALSO THOSE WHO PURCHASE, MORTGAGE, OR GUARANTEE THE TITLE THERETO WITHIN ONE (1) YEAR FROM THE DATE HEREOF.

SIGNED

Dennis C. Sauer

Dennis C. Sauer

Registered Land Surveyor S-2421

PA 794-3

418-1787